

Patient report

Bio-Rad DATE: 07/31/2019
D-10 TIME: 06:17 PM
S/N: #DJ4I016123 Software version: 4.30-2
Sample ID: 10597620
Injection date 07/31/2019 06:03 PM
Injection #: 33 Method: HbA1c
Rack #: --- Rack position: 1

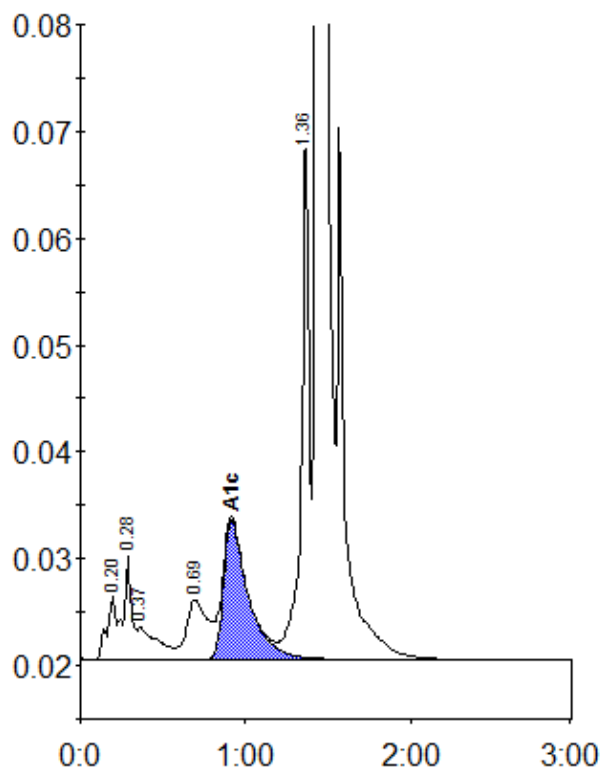

Peak table - ID: 10597620

Peak	R.time	Height	Area	Area %
A1a	0.20	6102	23226	1.0
A1b	0.28	9707	33243	1.4
Unknown	0.37	3045	26021	1.1
LA1c/CHb-1	0.69	5566	49481	2.0
A1c	0.92	13100	137835	8.1
P3	1.36	48988	163963	6.8
A0	1.44	651074	1983136	82.1
Total Area:			2416905	

Concentration:	%
A1c	8.1